June 2018

UR Enforcement Procedure flowchart
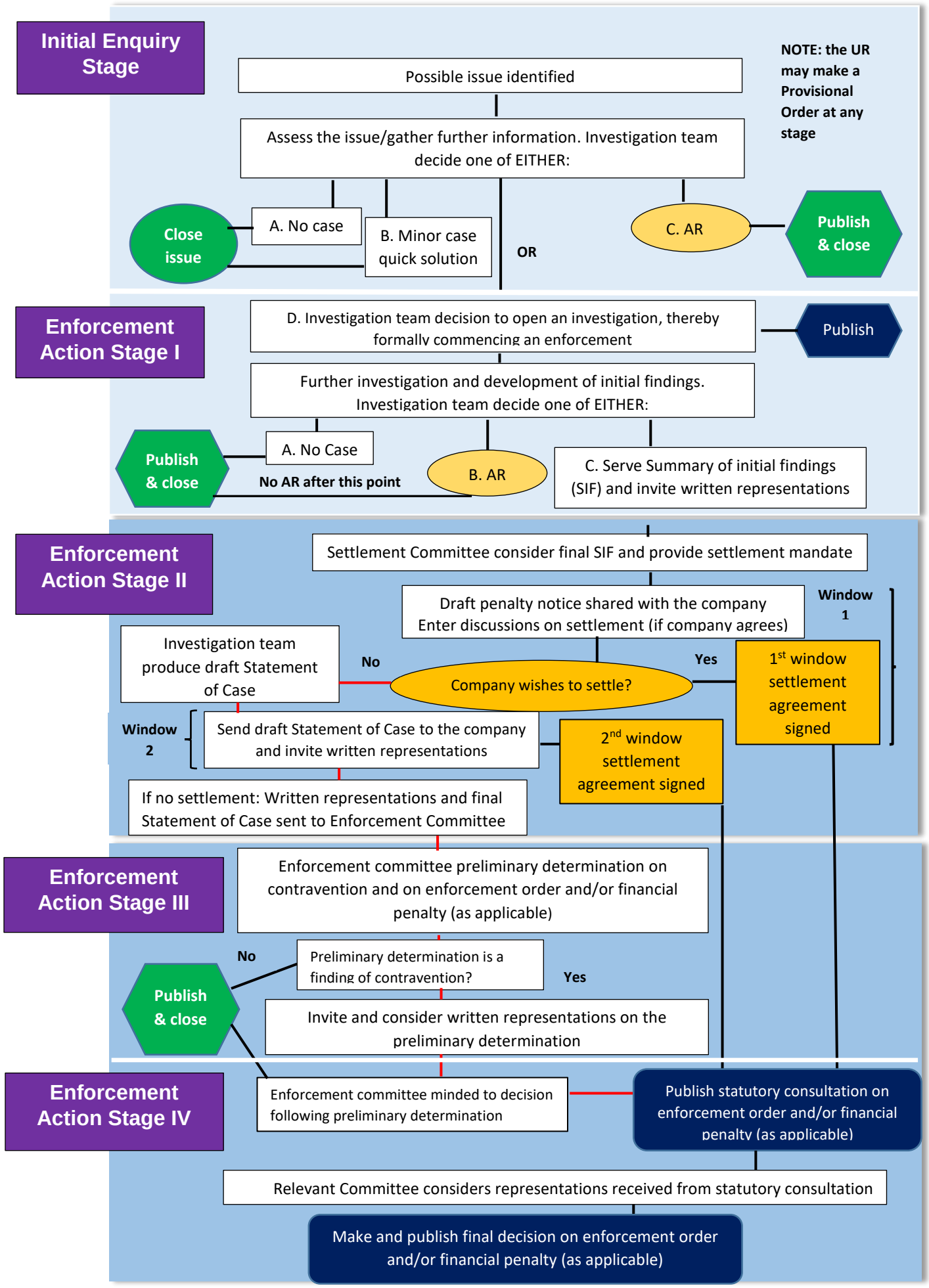
Note: AR means 'Alternative' Resolution'